

ACTION PLAN FOR Anaphylaxis

For use with Anapen® Adrenaline Autoinjectors

Name: _____

Date of birth: _____

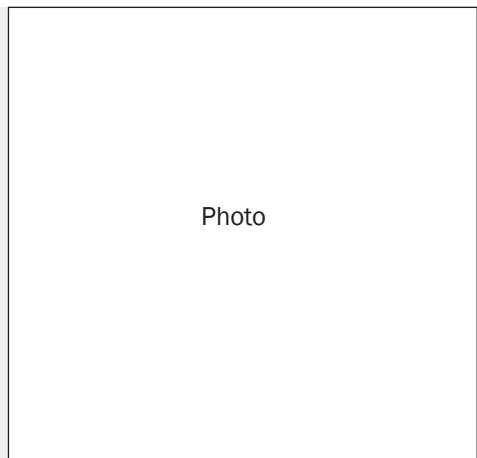

Confirmed allergens: _____

Asthma Yes No

Family/emergency contact name(s): _____

Work Ph: _____

Home Ph: _____

Mobile Ph: _____

Plan prepared by: _____

Dr: _____

Signed: _____

Date: _____

How to give Anapen®



PULL OFF BLACK NEEDLE SHIELD.

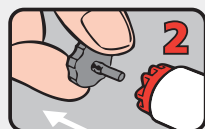

PULL OFF GREY SAFETY CAP from red button.

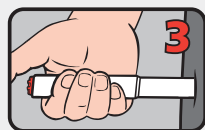

PLACE NEEDLE END FIRMLY against outer mid-thigh at 90° angle (with or without clothing).

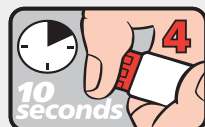

PRESS RED BUTTON so it clicks and hold for 10 seconds. REMOVE Anapen® and DO NOT touch needle. Massage injection site for 10 seconds.

Instructions are also on the device label and at: www.allergy.org.au/anaphylaxis

MILD TO MODERATE ALLERGIC REACTION

- Swelling of lips, face, eyes
- Hives or welts
- Tingling mouth
- Abdominal pain, vomiting (these are signs of a severe allergic reaction to insects)

ACTION

- **For insect allergy, flick out sting if visible. Do not remove ticks.**
- Stay with person and call for help
- Locate Anapen® 300 or Anapen® 150
- Give other medications (if prescribed)
- Dose:
- Phone family/emergency contact

Mild to moderate allergic reactions may or may not precede anaphylaxis

Watch for any one of the following signs of anaphylaxis

ANAPHYLAXIS (SEVERE ALLERGIC REACTION)

- Difficult/noisy breathing
- Swelling of tongue
- Swelling/tightness in throat
- Difficulty talking and/or hoarse voice
- Wheeze or persistent cough
- Persistent dizziness or collapse
- Pale and floppy (young children)

ACTION

- 1 Lay person flat. Do not allow them to stand or walk. If breathing is difficult allow them to sit.**
- 2 Give Anapen® 300 or Anapen® 150**
- 3 Phone ambulance* 000 (AU), 111 (NZ), 112 (mobile)**
- 4 Phone family/emergency contact**
- 5 Further adrenaline doses may be given if no response after 5 minutes (if another adrenaline autoinjector is available)**

If in doubt, give adrenaline autoinjector

Commence CPR at any time if person is unresponsive and not breathing normally. If uncertain whether it is asthma or anaphylaxis, give adrenaline autoinjector FIRST, then asthma reliever.

Anapen® 300 is generally prescribed for adults and children over 5 years.

Anapen® 150 is generally prescribed for children aged 1-5 years.

*Medical observation in hospital for at least 4 hours is recommended after anaphylaxis.

Additional information _____

Note: This is a medical document that can only be completed and signed by the patient's treating medical doctor and cannot be altered without their permission.